RICHMOND
NOV 16 1938
PUBLIC LIBRARY

Richmond Public Library
4th and Nevin (2 blocks)

"First, last, all the time, for Richmond . . . "Industry's Western Goal." A fine place to live.

RICHMOND PROGRESS

Democratic, a Newspaper that stands solidly behind President Roosevelt and the New Deal

"The Friendly Newspaper That Dares to Tell The Truth"

SIXTH YEAR — Richmond, California, Monday November 14th 1938 — NUMBER FORTY

Contra Costa Votes 8000 Democratic Majority

ELECTED GOVERNOR

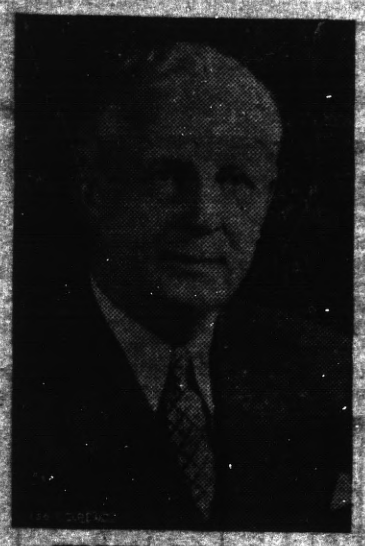

CULBERT L. OLSON

Governor-elect Culbert Olson is first Democrat to be selected to guide the destinies of California in the past 44 years.

NEW LT. GOVERNOR

ELLIS PATTERSON

Running mate of Governor-elect Culbert L. Olson who will preside over California's Republican senate during the next four years.

U. S. SENATOR

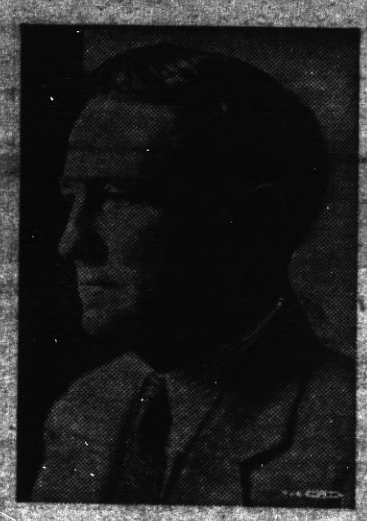

SHERIDAN DOWNEY

Staunch backed of President Roosevelt and the New Deal, who decisively defeated his Republican opponent, Philip

Olson - Patterson - Downey-Sawallisch Ticket Sinks GOP Opposition 24,000 to 16,000 Votes

Brightest star in the diadem of California's Democracy, as shown by the figures of the glorious victory of the Olson-Downey-Patterson Sawallisch ticket last Tuesday, is our own county of Contra Costa.

Out of California's 58 counties Governor-elect Culbert L. Olson carried 58. And of these 26, figured on an average-majority-per-precinct basis, which is the only fair way to compare the smaller counties with the larger ones, Contra Costa County leads all the rest—with 42.7 votes majority, average, in each of our 176 precincts. Governor-elect Olson obtained 24,432 votes to 16,910 for Merriam, a majority of 7512 votes. That is an average majority per precinct of 42.7 votes which is quite similar to the precinct-majority of 42.3 given to U. S. Senator-elect Sheridan Downey in this county in this election.

Contra Costa Leads All Counties

The order of importance of the various counties, according to the precinct-majority method of figuring, is as follows: Contra Costa (Olson, 42.7; Downey, 42.3), Los Angeles (36.8 Olson; 39.4 Downey), Fresno (36.4 O, 33.7 D.), Merced, (27.7 O, 26.8 D), Solano (26.2 O. 31.0 L). And then comes Plumas, El Dorado, Placer, Tuolume, Madera, San Francisco (19.3, Olsen; 13.6, Downey), Kings, San Diego Sacramento (17.3 O, 25.5 D), Mariposa, Amador, Tulare, Trinity, Ventura, San Bernardino, Siskiyou, Alameda (Olson, 1.75; Downey, 2.7), Lassen and Butte.

Governor Merriam carried Alpine, Calavaras, Colusa, Del Norte, Glenn Humboldt, Imperial Inyo, Lake Marin (19.7), Mendocine, Mono, Monterey, Napa, Nevada, Orange (25.5), Riverside (8.5), San Benito, San Joaquin, San Mateo, Santa Barbara, Santa Clara, Santa Cruz, Sonoma Stanislaus, (30.5), Sutter, Tehama, Yolo and Yuba. Most of these counties, except those with figures appended were very close. Nevertheless, it is a source of great gratification to Contra Costans to know that our county lead them all in the Democratic victory.

How the County Voted

Within Contra Costa County, the 7,519 majority for Governor elect Olsen was voted as follows: First District: 76 pcts., 3,804 votes. Third District: 39 pcts., 863 votes. Fourth District: 31 pcts., 1,451 votes. Fifth District: 18 pcts., 816 votes. District Two went for Merriam: 22 pcts., 777 votes.

Valiant work during the campaign was done by the Number One Democratic Club of Richmond and the Pittsburgh Democratic Club cooperating with the members of the Democratic County Central Committee. Richmond (2324), Pittsburgh (1031)

ASSEMBLYMAN

HAROLD F. SWALLISCH

Proving himself to be the popular choice at Tuesday's election, garnering more votes than any other candidate.

San Pablo (879), El Cerrito (735), Rodeo (320), Concord (355), Martinez (498), Brentwood (243), Antioch (284), Lone Tree (245) accounted for 90 per cent of Olsen's majority.

The clubs and the county committee members cooperated with the various managers of the primary campaigns for Olsen and Downey, and the resulting cooperation shows the splendid results obtained.

Districts which went Republican for the Merriam-Bancroft-Collins slate were Orinda, Kensington, Berkeley Park, Hercules, Crockett, Lafayette, Danville, Alamo, Alhambra, San Ramon, Tassajara, Walnut Creek, Lacheco, Associated, Cowell and Byron.

Sawallisch "Mows 'Em Down"

Of greatest joy to sincere Democrats was the fact that our popular assemblyman Harold F. Swallisch, leader of theContra Costa Democracy, lead the entire Democratic ticket, after being buffeted by the bitterest campaign ever waged against an individual in this county.

Those renegade Democrats who

(Continued on Page Eight)

SHERIFF MILLER IS RE-ELECTED

FINAL FIGURES ON ELECTION IN COUNTY GIVEN

Contra Costa county's Democrats scored a complete victory in their own county, it was revealed as county totals were completed today giving safe margins to Culbert L. Olsen, Sheridan Downey, Ellis Patterson and Harold Sawallisch.

In the county races final election returns show that Sheriff John A. Miller has been returned to office and that Joseph Barkley has been elected to the post of county surveyor over Harry D. Chapman.

NEW SUPERVISOR

In the third supervisorial district, Ralph Bollman was elected to the board of supervisors, displacing Raymond Claeys who has served for the past six months by appointment. Bollman polled 4,823 votes as compared to 3,990 for Claeys.

UNOFFICIAL TOTALS

Contra Costa county totals were announced today as follows:

Governor—	
Merriam	16,910
Olson	24,432
Lieut.-Governor—	
Franklin	21,985
Patterson	16,819
U. S. Senator—	
Bancroft	16,698
Downey	24,161
Assemblyman—	
Sawallisch	24,293
Collins	15,130
Sheriff—	
Miller	19,753
Reggiardo	17,893
Surveyor—	
Barkley	19,463
Chapman	16,238
Proposition No. 20—	
Yes	5,528
No	26,216
Proposition No. 25—	
Yes	19,734
No	20,212

RE-ELECTED SHERIFF

JOHN A. MILLER

HAROLD THANKS VOTERS—

To My Loyal Friends and Supporters of Contra Costa County:

I desire to take this opportunity of expressing my deep appreciation for the wonderful vote you accounted me last Tuesday, which resulted in my re-election as your representative in the state Assembly.

Your loyalty to me, and your tireless efforts on my behalf made the result possible, and I want to thank you from the bottom of my heart for this fine expression of faith and confidence.

I shall always remember the many kindnesses you extended me during the campaign, and your friendship is a possession I shall always cherish.

Gratefully yours,
HAROLD F. SWALLISCH

RADIO STAR APPEARS AT DOG TRACK

Everybody's talking Frances Langford today.

So great was the success of the popular singing star in her initial appearance at the El Cerrito dog track Saturday night that preparations were made today to handle another record smashing crowd at the track tonight.

Star of radio, stage and screen Miss Langford had little difficulty in winning favor with the dog racing fans. And never for a single minute did she 'let down' for the fans. One might have thought she was right back on the movie lot working again with Alice Faye and George Raft in "Every Night at Night", or with Warner Brothers producing "Hollywood Hotel."

Tonight the petite singing star will repeat many of her song successes and add other popular melodies to her repertoire. She will close her three-day El Cerrito engagement with her third appearance tomorrow night.

Radio activities make it impossible for her to remain longer than three days, so all residents of the bay region are urged to see and hear Miss Langford tonight or tomorrow night.

Bobcat Is Destructive

The bobcat preys upon antelope deer and other game animals, especially the fawns, and on wild turkeys, quail and other ground-nesting birds. It has been known to be exceedingly destructive to domestic live stock, especially to sheep during the lambing season, to pigs, goats, calves and poultry.

Living Successfully

Live so that your yesterdays may be blessings, your todays opportunities, and your tomorrows, rewards

U. S. Bars Many Plant Pests

About 500 varieties of plant pests are barred by the United States

Weekly News Review

Rail Reorganization Predicted Following Denial of Wage Cut

by Joseph W. La Bine

Transportation

In the opinion of three experts, American railroads have no right to cut 15 per cent from pay checks of 930,000 employees because: (1) it would be a stop-gap measure at best, only reducing the standard of living at a time when business in general is coming back; (2) the railroads' financial problem is still of short term aspect, having been critical less than a year; (3) although railway wages have not fluctuated so badly as wages in other industries, they have not been advancing proportionately so fast as in other industries; (4) a flat 15 per cent wage cut would not be equitable, since smaller roads—which are in worse shape—would derive less benefit than the larger, more prosperous lines.

This was the gist of a 40,000-word opinion handed down by President Roosevelt's emergency fact-finding commission after three weeks of deliberation. Board members: Chief Justice Walter P. Stacy of the North Carolina Supreme court; Dean James M. Landis of Harvard law school, once chairman of the securities and exchange commission; Professor Harry A. Millis, University of Chicago economist and former member of the national labor relations board.

Though offering a well-considered opinion, the commission gave no help to sorely pressed railroads. Only tangible result is that some solution of America's entire rail problem will probably be speeded. Possibilities: (1) Wholesale reorganizations, combines and abandonment of lines to avoid duplicated service, a program which the interstate commerce commission must approve, and which would probably decrease railroad labor employment; (2) agreement with labor for a temporary, smaller pay cut; (3) federal financial assistance, which would only pile higher the already high interest charges and would offer only temporary relief.

Reorganization is the most likely solution. Already pending before the I. C. C. when the fact-finding commission reported were proposals for such plans. In the Northwest, stockholders of Chicago & North Western railroad wanted merger with the Chicago, Milwaukee, St. Paul & Pacific line. In the Southwest, an I. C. C. examiner recommended reorganization of the Missouri Pacific and consolidation of all properties now operated as the Missouri Pacific system. In the deep South, the Gulf, Mobile & Northern line wanted merger with the Mobile & Ohio road.

Foreign

After the peace of Munich, France's Premier Edouard Daladier went to great lengths justifying his position before the senate and chamber of deputies. He won confidence by assuring Frenchmen that if Munich's treaty was a capitulation — which he denied — France would never again capitulate. But Premier Daladier's promise is not borne out in fact. At the Marseille convention of his Radical-Socialist party he outlawed communists from the government, plainly a move to curry favor with communist-hating Reichsfuehrer Adolf Hitler and Premier Benito Mussolini. Many observers believe this decision shows Premier Daladier is frantically grasping for a straw, since by repudiating the communist party he throws away a large part of his Popular Front support. Not only will the premier lose his next election, but France will probably break off her treaty with communistic Russia and thereby become isolated prey for Italy and Germany.

● Rumania's complete shift to Nazification marks another step in Germany's economic invasion of southeastern Europe. Acting under orders from King Carol, the Rumanian government has proclaimed 100 per cent totalitarian principles in the hope that Germany will respect its territorial integrity in Reichsfuehrer Adolf Hitler's "drive to the east." Since Czechoslovakia and Hungary are already pro-Nazi, Germany's economic orbit is extending itself with little difficulty.

● Prospects of a rupture between Germany and Poland first became evident when the Reich refused to grant Warsaw all her claims in Czechoslovakia. The threat has now become still greater as a result of Germany's matter-of-fact deportation order which recently dumped 13,000 Polish Jews across the border. Although the wholesale deportation resulted from German misinterpretation of a new Polish citizenship law, it showed Poland that the Reich will act first and ask questions later should any foreign move be interpreted to her disadvantage.

Politics

When dust and thunder of the 1938 congressional campaign have died down, the Republican party will take stock and find itself in a better position than any time since 1930. Chief reason: 1938 Republicanism resembles 1930 Republicanism in name only, largely because traditional conservatives have been superseded by young liberals. The movement first gained momentum in eastern states this year, where gubernatorial candidacies were brought forward for New York's Dewey, Massachusetts' Saltonstall and Rhode Island's Vanderbilt. An indication of the trend is shown by the recent test poll which found 56 per cent of 1936 Republicans in favor of party liberalization. For a comparable change, America can look to England where the Nineteenth century Tory party staged a rebirth by liberalizing itself. If the trend continues, observers are gambling that 1940 will find Republicanism seriously threatening or actually defeating whatever candidate the Democratic party offers.

Utilities

New Deal dams and power plants have offered public utilities serious competition, forcing down their prices and creating an unfriendly breach between electricity executives and the administration. One government power project not yet started is the St. Lawrence waterway, which President Roosevelt praised during September when the war scare first began. At that time, partly because he feared a lack of power reserve, partly because such

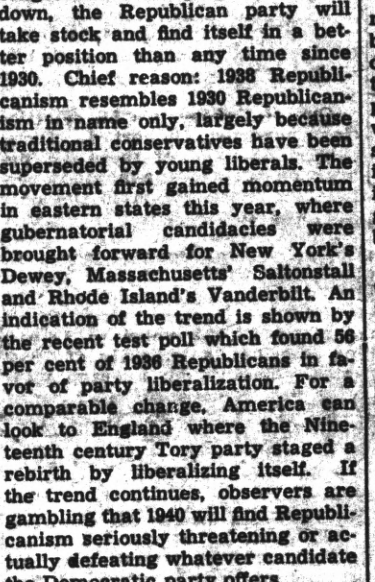

SECRETARY JOHNSON
The war department made peace.

a shortcoming might be good advertising for a St. Lawrence project, the President appointed a commission under Louis Johnson, assistant secretary of war.

When the commission reported recently, it failed to mention St. Lawrence waterway plans. But it made bigger and more puzzling news by drawing executives of 14 large utilities to Washington and getting their promise to start expanding. If this was a peace gesture, it was overshadowed by explanations that utility expansion is an important step in the government's defense program and a healthy move toward business recovery.

The program: In 15 areas (all east of the Mississippi) utilities will spend an immediate $360,000,000, boosting it to $2,000,000,000 if power consumption increases normally the next two years. Only government function will be Reconstruction Finance corporation aid in refinancing securities.

Though generally regarded as an optimistic sign of recovery, utility expansion has been minimized in some quarters. The 1,000,000 new kilowatts in generating capacity is only a 3 per cent boost in U. S. power potentiality, considerably below the average increase in good business years.

COMMITTEEMEN LANDIS, STACY AND MILLIS
A cut would be ineffective, detrimental. (See TRANSPORTATION).

Defense

Knotted inseparably in recent news have been Japan's conquest of China and world democracies' attempts to strengthen their military-economic positions against German-Italo-Jap aggression. Though England and the U. S. have been rubbing noses in their trade pact negotiations, autumn of 1938 will be remembered primarily as the period when America first stood up and barked at modern imperialism.

Within 24 hours two barks came from Washington. First was President Roosevelt's precedent-shattering condemnation of nations employing force (Japan), exile (Germany) and repression (Italy) as instruments of national policy. Next day, on the heels of Japan's conquest of Hankow, the state department made public a 21-day-old protest to Tokyo against violation of China's "open door" policy.

This was but percussion in the new American overture of preparedness. Chiming in are plans to strengthen military and naval forces so that "the Western hemisphere may work out its own interrelated salvation."

Thus, if Britain and France deny it, the U. S. admits Japan has become the Far East's No. 1 power and bids fair to dominate the Pacific unless stopped. Although Generalissimo Chiang Kai-shek will continue battling Japan in the hope his foe will eventually commit military and economic suicide, there is little likelihood that China's door will be reopened to Western nations unless Japan wants it.

Labor

Most outstanding result of last month's American Federation of Labor convention at Houston, Tex., was a widening of the breach between A. F. of L. and John Lewis' Committee for Industrial Organization. That Mr. Lewis has hoped for peace was evidenced by his failure to call a C. I. O. constitutional convention until after the die was cast at Houston. But that hope is now dissipated and C. I. O. will complete its formal organization this month at Pittsburgh. As labor's rebel faction prepares to meet, observers see only two chances for early truce: (1) That such labor underlings as C. I. O's David Dubinsky and A. F. of L.'s Daniel J. Tobin might win more converts to their mutual aim for peace; (2) that Madame Secretary of Labor Frances Perkins might succeed with her nebulous idea of a 13-man mediation committee.

Miscellany

At Oberlin, Ohio, Freshman Coach Budd Cox submitted an enrollment application for his three-day-old son, whose signature was a footprint.

● At Marseille, France, 73 died when flames swept a department store.

● Throughout America, a Sunday night radio audience went into hysteria when Orson Welles, 23-year-old actor, dramatized H. G. Wells' "War of the Worlds," in which men from Mars invade the earth. Iowa's Sen. Clyde L. Herring announced he would give next winter's congress a bill "to prevent such abuses."

International

At best, Germany, Italy and Japan are unnatural bedfellows with nothing in common except totalitarianism and a grudge against the world. Flushed by her imperialistic victory at Munich, there is every reason to think Germany might abandon Italian and Japanese alliances if they stood in the way of her march to world power. Already Gen. Franz Ritter von Epp has pointed out that Germany demands return of every pre-war colony without exception.

First step in this direction has been taken by Reichsfuehrer Adolf Hitler in presenting African colonial demands to Great Britain and France. What Hitler wants—and probably will get—is return of Togoland, Cameroons, Southwest Africa and Tanganyika, held under League of Nations mandate by Britain and France since the Versailles treaty.

If they pay this price for peace, Britain and France will also agree to German arms equality. British-French gain through such a transaction would be German friendship and an understanding that Italy had better confine her imperialism to the Mediterranean area on pain of combined German-Franco-British opposition. Moreover, Il Duce would be forced to withdraw from Spain.

Next Der Fuehrer may turn his eyes to Japan, which now controls one-time German islands forfeited after the World war. Since Hitler's aggressive imperialism makes one conquest merely an appetizer for the next, moreover since self-pitying Germany looks angrily at any nation which controls large territories and resources, Japan may find her Chinese conquest threatened.

Nor do observers overlook the chance of a German-Italian breach over Hungary's Czechoslovakian

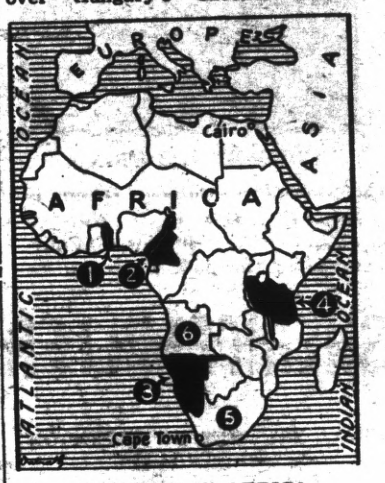

GERMANY IN AFRICA
Of onetime German possessions (shown in black) France holds mandates for Togoland (1) and the Cameroons (2); Great Britain has minor interest in both. British South Africa (5) holds mandate for Southwest Africa (3), and Britain a mandate for Tanganyika (4). Angola (6) is held by Portugal.

claims, now handed to the Rome-Berlin axis for settlement. Mussolini, Hungary's friend, wants Czechoslovakia dissolved, moreover wants Hungary to get the common border with Poland which she desires. But Hitler, temporarily angry with Hungary and anxious to preserve a path to the east through Czechoslovakia, will fight partition.

Domestic

Opponents of the administration's foreign policy have long criticized Secretary of State Cordell Hull for censuring Japanese encroachment on U. S. affairs in the Orient, meanwhile allowing Mexico to expropriate U. S.-owned oil lands. Secretary Hull's answer has been that Mexico's problem may best be settled by arbitration, not through a hostile attitude that may destroy Western hemisphere peace. The latest Mexican step has been seizure of a headquarters building occupied by Standard Oil subsidiaries, an act which brought only feeble protest from U. S. Ambassador Josephus Daniels ("I made representations . . ."). But if the U. S. hopes to stalemate Fascism in the Western hemisphere by its kid-glove policy toward Mexico, it may be doomed to disappointment. Although President Lazaro Cardenas once said his country would sell oil only to democratic nations, he has just announced consummation of a contract to sell several million dollars' worth in Rome. This, marking the birth of friendly trade relations between Italy and Mexico, gives Fascism another wedge into the New world.

'Quotes'

JULEAN ARNOLD, U. S. commercial attache at Shanghai: "Unless Americans awaken to what is taking place in the Orient, this nation will lose its place as a Pacific power and also it will lose its lucrative trade with China."

U. S. SEN. EDWARD R. BURKE on the 1940 election: "Garner has just what the country will need in 1940, lots of common sense. And sentiment to put him in the White House is growing by leaps and bounds."

© Western Newspaper Union.

Happenings in Point Richmond

Brief Items of Interest to Residents of the Original City of Richmond

By KATHERINE McCRACKEN

Telephone Richmond 691-W

SILVER WEDDING DINNER

The home of M. and Mrs. W. S. Bennison of San Francisco was the setting for the Silver Wedding Anniversary of Mr. and Mrs. Geo. A. Elliss of Point Richmond. Mrs. Ellis the former Ruby Perault and the daughter of Mrs. Bennison.

The Ellis' two sons William and Robert, and Mr. and Mrs. Arthur Stone, Mrs. Stone having been the formtr Marjorie Ellis, were present to congratulate their parents.

The S. S. Lurline, chartered by the East Bay Shriners for a trip to the Hawaiian Islands and which sailed for Honolulu a month ago returned to dock last week. On the voyage was Mrs. R. G. Lee of Idaho avenue and her daughter Mrs. George Doll of Richmond also.

The ladies report a splendid trip with plenty of social entertainment enroute and on the islands.

The Daughters of the American Revolution, one of the most exclusive of Women's Clubs is giving a benefit bridge November 17th in the Berkeley's Women's Club House for the benefit of the scholarship fund.

Mrs. C. H. Horner, Mrs. Clyde Faurot and Mrs. J. A. McVittie have charge of the arrangements. The organization has many members in Richmond who are planning to take tables. The Chapter gives this benefit each year as one of its routine obligations.

WEST SIDE IMPROVEMENT

The Ladies West Side Improvement club held its monthly meeting last week at the home of Mrs. J. McMinamen on Cest avenue. She was assisted by Mr. J. E. George and Mrs. Marie Cerridono in serving a noonday luncheon to the members.

Mrs. J. C. Eaton, the president conducted the business session which followed the luncheon when reports on the gift of a flag pole by the club to the Municipal auditorium were read.

Games followed the business session at which Mrs. Mary Moyle, Mrs. M. Fischer and Mrs. J. Vloebergh excelled and were awarded prizes. It was arranged that the next meeting will be held at the home of Mrs. Paul Dunlap on Terrace avenue and will be in the nature of a Christmas entertainment and gifts will be exchanged around the group.

Luncheon will be served by Mrs. J. A. Hendricks at her home on West Richmond avenue tomorrow for the 1938 Sewing Club. Those expecting to attend should notify the hostess before noon of November the 15th.

Mr. and Mrs. David Banks left on an extended vacation yesterday by motor for Los Angeles where they will visit Mrs. Bank's sister, and from thence to El Paso and other southern points before returning to their home on Washington avenue.

CATHOLIC WHIST

November 15th is the date of the next regular Whist given by the parishoners of Our Lady of Mercy Church. Turkey orders to be awarded for winners of high scores as well as a door prize. The games will begin at 8:30 when a large crowd is expected to buy score cards and get in on the fine prizes always given by this goup.

The Clarke Wood's have returned to their home on West Richmond avenue after an extended stay in Los Angeles where they took in the U. S. C. and California football game.

Mrs. M. Palecnar, who has been confined in he Richmond Cottage Hospital for some time undergoing a serious operation performed by Dr. Guinan, has recovered sufficiently to return to his home on Cottage avenue.

Mr. Frank Leach the father of Mrs. Leroy Alexander will return to Richmond Saturday after an extended visit to ris former home in Kansos.

A successful Whist Party was given by the Washington Sahool P. T. A. last week the proceeds of which will be used to further the objectives of the organization. The Presidem, Mrs. A. A. Palanchar is proving a very able and efficient officer and a further advancement is certain under her management.

POINT CHAPTER MEETS

The last meeting of the officers of the Point Chapter O. E. S. of the 1938 will take place Thursday evening in the local Temple. At the next meeting to be held December 1st., the new-elected staff will be installed, when a colorful array of costumes lend an attractive note to the occasion.

The Chapter's Sewing Club will meet in the Temple Hall November 18th to enjoy a covered dish luncheon and cards in the afternoon.

Arthur is repairing his cottage at 417 Santa Fe avenue, which is used as the home of Mr. and Mrs. C. E. Bartram.

Trinity Guild met Wednesday afternoon in the Guild Hall Mrs. J. E. George presiding. Plans were completed for the Rummage Sale to be held next Wednesday and Thursday at 150 Washington avenue under the direction of Guild Members. Many valuable pieces have been contributed and will be on display before the sale begins and quite a successful sale is anticipated.

Miss Ruth Dingle, daughter of Mr. and Mrs. Elmer Dingle of Idaho avenue attended the Job's Daughters Convention in Los Angeles last week. Miss Dingle returned to the Point Sunday.

HONEYMOONERS RETURN

Welcomed home this week were Mr. Pressley Adams and his bride, the former Miss Frances Korrecki of Burlingame. The happy couple was united at Reno, Nevada, on November 1st and after a two weeks honeymoon are at home at 230 Santa Fe avenue. Mr. Adams, a former St. Mary's football star, is one of the popular younger set of Point Richmond and a hearty welcome to the new Mrs. Adams.

Mr. O. G. Hillyer is entertaining at her beautiful home on Cypress Point. her cousin Miss Ella Meahlman. Miss Meahlman has visited here often before and expresses herself as being intrigued with the wonderful view obtained from her cousins' home on the bay, islands and the City of San Francisco, the two bridges and the whole scenery around Point Richmonds wonderful residential district, now occupied by the Literary Colony along the Bay Shore.

Reno and Los Angeles

Reno, Nev., is farther west than Los Angeles, Calif., by about one degree of longitude.

Conquering Difficulties

The wise and the active conquer difficulties by daring to attempt them.

ALL DAY THIS THURSDAY, THANKSGIVING DAY, as well as all day every Sunday, the attractive "night" rates to most Long Distance points are in effect. Call the folks on Thanksgiving Day!

THE PACIFIC TELEPHONE AND TELEGRAPH COMPANY

343 Tenth Street Telephone Richmond 1312

ANNOUNCING!

OUR SPECIAL NEW "LIFE-SAVING" CREDIT PLAN

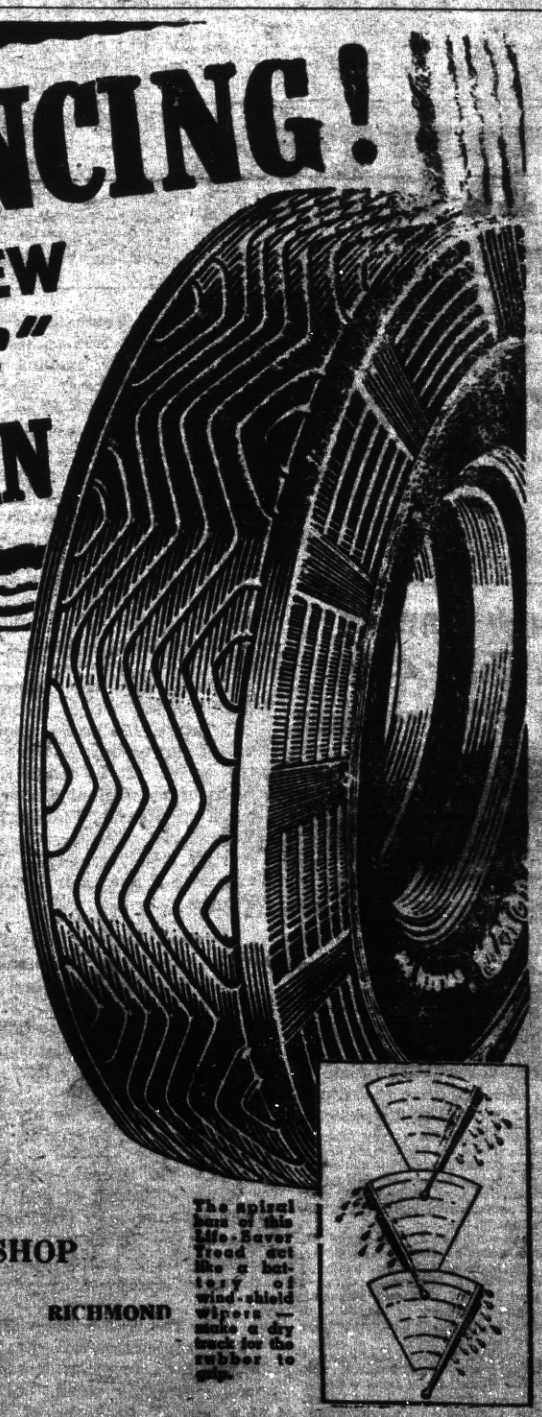

Now You Can Get This New Kind Of Tire On Your Own

LONG EASY TERMS

● Yes sir! The demand for this new tire sensation has been so great that we've started a special "Life-Saving Credit Plan" that makes it available to everyone on our customary liberal credit terms. And it's simple as A-B-C to buy. Just show us your license identification — tell us how you want to pay — and we'll let you ride out on this new Goodrich Safety Silvertown that will give you the quickest non-skid stops on wet roads you've ever seen and the famous Golden Ply blow-out protection too!

QUICK, FRIENDLY SERVICE
NO RED TAPE—NO DELAYS

The spinal fuzz of this Life-Saver Tread act like a battery of wind-shield wipers — make a dry track for the rubber to grip.

JOE'S TIRE & BATTERY SHOP

14th AND MACDONALD AVENUE RICHMOND

Phone 1456

An Appliqued Quilt

Pattern 1846

Here's a chance for variety! Get out your scrap bag and just have fun appliquing this cute pup in the material as it comes to hand. He's just one big simple applique patch on a 9⅞-inch block; the ribbon is put on in contrasting binding or embroidered on. He makes a fine pillow, too, with matching triangles added at the corners to form the pillow. Isn't that a thought for gift or fair? Pattern 1846 contains accurate pattern pieces; diagram of block; instructions for cutting, sewing and finishing; yardage chart; diagram of quilt.

Send 15 cents in stamps or coins (coins preferred) for this pattern to The Sewing Circle, Needlecraft Dept., 82 Eighth Ave., New York.

TRUE!

"Like lemons, Luden's contain a factor that helps contribute to your alkaline reserve. I prefer Luden's."

EDNA RIGGS, *Lecturer, Los Angeles*

LUDEN'S

MENTHOL COUGH DROPS 5¢

Serving a Feast

A cheerful look makes a dish a feast.—Herbert.

How Women in Their 40's Can Attract Men

Here's good advice for a woman during her change (usually from 38 to 52), who fears she'll lose her appeal to men, who worries about hot flashes, loss of pep, dizzy spells, upset nerves and moody spells.

Get more fresh air, 8 hrs. sleep and if you need a good general system tonic take Lydia E. Pinkham's Vegetable Compound, made *especially for women*. It helps Nature build up physical resistance, thus helps give more vivacity to enjoy life and assist calming jittery nerves and disturbing symptoms that often accompany change of life. WELL WORTH TRYING!

Watch Your Kidneys!

Help Them Cleanse the Blood of Harmful Body Waste

Your kidneys are constantly filtering waste matter from the blood stream. But kidneys sometimes lag in their work—do not act as Nature intended—fail to remove impurities that, if retained, may poison the system and upset the whole body machinery.

Symptoms may be nagging backache, persistent headache, attacks of dizziness, getting up nights, swelling, puffiness under the eyes—a feeling of nervous anxiety and loss of pep and strength.

Other signs of kidney or bladder disorder may be burning, scanty or too frequent urination.

There should be no doubt that prompt treatment is wiser than neglect. Use *Doan's Pills*. Doan's have been winning new friends for more than forty years. They have a nation-wide reputation. Are recommended by grateful people the country over. Ask your neighbor!

DOAN'S PILLS

CLASSIFIED DEPARTMENT

BUS TRANSPORTATION

Free Meals and Pillows

Lowest Fares to All Points
ALL AMERICAN BUS LINES INC.
For information consult your local agent or
Los Angeles: 629 S. Main TR. 0851
San Francisco: 40 Eddy EX. 2936

COFFEE

BETTER coffee by mail. 4 lbs. "KONA" or Bogota $1. 3 lbs. "Pure Java & Mocha" $1 post paid. Whole berry or ground to suit. Money refunded if not satisfied. Consumers Wholesale Co., 1613-3rd., San Diego.

INSTRUCTION

IF YOU LIKE TO DRAW, SKETCH or PAINT—Write for Talent Test (No Fee). Give age and occupation. Box S-373, c/o Western Newspaper Union, San Francisco.

MEDICAL

DIABETES
"New Successful Treatment"
NO INSULIN
Consult or write. No obligation.
WM. TEEPELL, M. D.
830 Market St., San Francisco, YUkon 2321

PERSONALS

MEXICAN DIVORCES. No publicity. American Attorney, Box 1736, El Paso, Texas.

ANY girl in trouble or distress apply to Mrs. Colonel S. Harris, the Salvation Army Headquarters, 115 Valencia St., San Francisco.

PIPE

SAVE ON PIPE
VALVES — FITTINGS
Tested reconditioned pipe at attractive prices. Write for prices and booklet.
PACIFIC PIPE CO.
207 Folsom St. San Francisco

SAN FRANCISCO HOTELS

TRAVELER'S HOTEL
255 O'Farrell St. near Powell
$1.50 TO $2.50 PER DAY
Nothing Higher
FREE GARAGE

TRADE SCHOOLS

MEN WANTED
Train NOW for fast growing Industries. Diesel, Metal Aircraft, Air Conditioning Refrig. Welding. Shop and Home courses. Earn room and Board during shop training. Write for Free literature. Diesel Power United Schools, 200 Van Ness, San Francisco.

Lucian Unmasked Prophet

Lucian, the Roman satirist of the Second century, seeking to unmask a so-called prophet, asked the imposter whether he should travel by land or sea on an intended trip. The prophet warned him publicly against traveling by sea and tried to help out his prediction by bribing the crew of the ship Lucian took to throw the satirist overboard at sea. But the satirist, knowing his man, went right to the captain, who unmasked the conspiracy—but, even as today, the prophet went on his way successful to his day of death.

Eagle, Symbol of Supremacy

No matter where national strife may arise, the eagle, ancient symbol of supremacy, is likely to be on the scene. It is the national emblem of the United States, Czechoslovakia, Mexico, Poland, Rumania, Yugoslavia, Albania, Panama, old Austria, Bolivia, Chile, Colombia, and once it flew over Germany and France.

Free State of Maryland

The Free State of Maryland is so called because Maryland was the first colony to provide complete religious toleration. That fact and the remarkably free institutions which have prevailed since early Colonial days led to the title. It is not an official name, but merely a popular appellation.

The Ordeal by Fire

When we speak of going through fire for someone or putting the hand into the fire for something, we little suspect the pagan origin of the expression; the ordeal by fire.

The Name Roswell

The name Roswell, of Teutonic origin, is a form of Roswald and means "mighty steed," or "power of a horse." It is one of the horse names derived from the national emblem of the ancient Saxons and thus supposed to be lucky.

Star Dust

★ *Greta Suits Garbo*
★ *Felix Gives and Takes*
★ *Good, Hard Advice*

— By Virginia Vale —

PITY Greta Garbo! She has been criticized in the past for practically everything that she did, and when, on arriving in New York from Europe a short time ago, she did some of the things that she had been criticized for not doing, she promptly walked into more criticism.

People had jumped on her because she didn't go out more. So she went everywhere—to night clubs, theaters, restaurants. She walked down Fifth avenue and looked into windows. She had fun.

And she dressed as she likes to dress—in a tailored suit, flat heeled shoes, a classic felt hat. She wore her hair in a long, straight bob.

About her hair! Here was all this controversy going on, about wear-

GRETA GARBO

ing the hair up instead of down, and all over town women were breaking down and having their hair done high — which delighted the hairdressers — and then along came Garbo with hers down, and uncurled! She ought to wear her hair high! She ought to wear clothes-horse clothes! She ought to be ashamed of herself!

And Garbo went right on wearing her hair down and wearing her comfortable old clothes, and looking beautiful and glamorous!

—*—

"Sing in the shower if you are learning how to be a singer," says Felix Knight, who's become one of our most popular young tenors of the radio. "The tile walls of a bathroom lend resonance and size to the voice and this makes it easier to hear yourself sing." Neighbors who live on the same road in the Connecticut countryside with Felix report that they always know when he's taking a shower, so apparently he practices what he preaches.

—*—

According to Billy House, the CBS comedian, if you want to get on the air and stay on, all you have to do is be funny. Just as simple as that! He's been at the business of amusing people for more than 25 years—circus, vaudeville, musical comedy, motion picture and radio audiences have laughed at him. He admits that it's quite a trick to land on the air (complete with sponsor) in the first place, and that you have to work like a dog to keep the popularity that you've won.

—*—

ODDS AND ENDS—It's a specially built microphone with an electric filter that makes "The Shadow's" laugh sound so creepy . . . When you see champagne in a movie it's really vinegar and bicarbonate of soda; if the actors drink it, it's soda pop . . . Horace Heidt is always looking for new voices, acts and faces; he's the only band leader who operates a complete stage show in connection with his band.

© Western Newspaper Union.

CLASSIFIED DEPARTMENT

PHOTOGRAPHY

Learn how to win friends and influence people. 2 exquisite professional enlargements and 8 guaranteed prints 25c—24-hour service. Amazing premiums. Cina-Color of Hollywood, Box 375, Hollywood, Calif.

OPPORTUNITY

Restaurant and Hotel Owners increase your business. For particulars write E. V. HELLBERG, Marshalltown, Iowa.

Uncle Phil Says:

The Life of a Tyrant

A dictator is no more free than the rest of the people. He is beset and bedeviled by his obsession.

'A boy thaws out of his reserve in two minutes with a man "who laughs as he talks to you."

We don't mind giving in to our own conscience. But it is asking a good deal to obey our neighbor's.

What Is Wealth?

Sometimes a very wealthy family is one that has five residences in different parts of the country—and maybe one in Paris—and no home.

Cynics are able to prevent wrong action from being taken, but they can't rally enthusiasm enough to accomplish a right action.

If you can't show people because they are too blind, you may have to push 'em.

A Three Days' Cough Is Your Danger Signal

No matter how many medicines you have tried for your common cough, chest cold, or bronchial irritation, you may get relief now with Creomulsion. Serious trouble may be brewing and you cannot afford to take a chance with any remedy less potent than Creomulsion, which goes right to the seat of the trouble and aids nature to soothe and heal the inflamed mucous membranes and to loosen and expel germ-laden phlegm.

Even if other remedies have failed, don't be discouraged, try Creomulsion. Your druggist is authorized to refund your money if you are not thoroughly satisfied with the benefits obtained. Creomulsion is one word, ask for it plainly, see that the name on the bottle is Creomulsion, and you'll get the genuine product and the relief you want. (Adv.)

With a Purpose

Be not simply good, be good for something.

LOST YOUR PEP?

Here is Amazing Relief for Conditions Due to Sluggish Bowels

Nature's Remedy (NATURE-THROID) NR Tablets

If you think all laxatives act alike, just try this all vegetable laxative. So mild, thorough, refreshing, invigorating. Dependable relief from sick headaches, bilious spells, tired feeling when associated with constipation.

Without Risk get a 25c box of NR from your druggist. Make the test—then if not delighted, return the box to us. We will refund the purchase price. That's fair. Get NR Tablets today.

NR TO-NIGHT TOMORROW ALRIGHT

ALWAYS CARRY TUMS

QUICK RELIEF FOR ACID INDIGESTION

WNU—12 45—38

Bargains YES!

You find them announced in the columns of this paper by merchants of our community who do not feel they must keep the quality of their merchandise or their prices under cover. It is safe to buy of the merchant who ADVERTISES.

"Oh, Mrs. Wasp, you look positively stunning in your new slim-waisted outfit."

Dressed to Kill

Said the butler: "Beg pardon, sir, but there's a burglar downstairs."

"Very well, Perkinson," replied the correct squire. "Bring my gun and sports suit—the heather mixture."

Rheumatism

Just Do What You See In These Pictures To Relieve Pain Quickly

1. Take 2 Bayer Aspirin Tablets with a full glass of water the moment you feel either a rheumatic or neuritic pain coming on.

2. You should feel relief very quickly. If pain is unusually severe, repeat according to directions.

Just Be Sure To Use Genuine Bayer Aspirin

To relieve pain of rheumatism or neuritis quickly, try the Bayer Aspirin way — shown above.

People everywhere say results are remarkable. Yet Bayer Aspirin costs only about one cent a tablet, which makes the use of expensive "pain remedies" unnecessary.

If this way fails, see your doctor. He will find the cause and correct it. While there, ask him about taking Bayer Aspirin to relieve these pains. We believe he will tell you there is no more effective, more dependable way normal persons may use.

When you buy, make sure you get genuine BAYER Aspirin.

15c
FOR 12 TABLETS
2 FULL DOZEN 25c

A Sure Index of Value

. . . is knowledge of a manufacturer's name and what it stands for. It is the most certain method, except that of actual use, for judging the value of any manufactured goods. Here is the only guarantee against careless workmanship or use of shoddy materials.

Buy ADVERTISED GOODS

RICHMOND PROGRESS

"The Friendly Newspaper That Dares to Tell The Truth"

Entered as second-lass matter at the Post Office at Richmond, Californhia, March 15th, 1935, under the Act of March 3, 1879 Sec. 4460 of the Political Code by the Superior Court of Contra Costa County, State of California

Harry R. Burt, Editor and Publisher

Published Every Monday at 24 W. Richmond Av., Richmond, California

Member of the California Newspaper Publishers Association

The RICHMOND PROGRESS is a continuation of and entitled to all the rights of the POINT RICHMOND PROGRESS. Estab. 1933.

Subscription rates: $2.00, the year; $1.25, six months; 75c, 3 mos.

LIONS CLUB THANK FOR DONATION

Harley La Cross, Secretary of the Contra Costa Public Health Association, expressed the appreciation of those in charge at the Thomas B. Swift Sunshine Preventorium, for the generous donation of twenty-two blankets promised to the preventorium by the Lions Clubs throughout Contra Consta County.

"The Camp is filled to its capacity," said La Cross, "and there is a waiting list." The Preventorium is growing both in size and in public interest, demonstrated by such donations as this one.

This year we hope to make such needed repairs and improvements. A suitable playroom for the rainy season, so that the children will not be forced to use the schoolroom for play, and a new plumbing system, are to be our immediate objectives for this year, the problem of repairing the roofs having been solved by the generous donation of materials by the Johns Manville Company and labor furnished through the Veterans of Foreign Wars of Richmond, Martinez and Pittsburgh. Returns from the Christmas Seal Sale should enable us to pay for much of the work left to be done.

Since the Preventorium was established as a full time institution, it has helped approximately seven hundred boys and girls to build up their health and physical resistance to the Tuberculosis germ.

The civic mindedness of Contra Costa citizens, expressed in gifts, in giving of time and effort and in supporting the annual Christmas Seal Sale has made possible the valuable work

YOUNG'S FURNITURE EXCHANGE
217 Standard Ave.
POINT RICHMOND
Phone Richmond 1916
Furniture Bought, Sold, Exchanged

WOLFFS & CO.
Expert Watch and Jewelry Repairing
Credit Jewelers
920 Macdonald Ave.
Large Stock of all kinds of Jewelry, Plate, Etc. on Hand
The utmost in Service and Courtesy
Phone Richmond 3338

READ THE PROGRESS

RADIO
Repairing
Phone Richmond
3456
SMITTY'S RADIO SERVICE
24 West Richmond Ave.
Point Richmond California

MIRA VISTA
DAIRY PRODUCTS COMPANY
The Oldest Contra Costa County Owned Dairy Established 1898
WHOLESALE AND RETAIL
MILK and CREAM
CHEESE—BUTTER and EGGS
DELIVERY—DIRECT FROM PRODUCER TO YOU
Phone Enterprise 10997 You are Invited to Inspect Our Dairy on Road 20—San Pablo

Read it in the PROGRESS

LEGAL NOTICE

NOTICE TO TAXPAYERS

OFFICE OF THE COLLECTOR OF COUNTY TAXES, MARTINEZ, CALIFORNIA, COUNTY TAXES OF THE FISCAL YEAR 1938-1939.

Notice is hereby given that the undersigned Tax Collector of the County of Contra Costa, State of California, is in receipt of the assessment books of said County of Contra Costa, and that in compliance with the provisions of Section 3746 of Political Code of the State of California, notice is hereby given that the assessment books for county taxes for the year 1938-1939, on all property within the County of Contra Costa, have been received by me, and that the taxes as shown by said assessment books will be due and payable on November 1st, 1938 this date being fixed by me, as Tax Collector of the County of Contra Costa, in accordance with Subdivision 8, Section 3746 of the Political Code, as amended, which states that: "The Tax Collector may fix a date in advance of the due date (November 1), when payments may be made," at my office in the Court House of said County of Contra Costa, State of California in the city of Martinez, Contra Costa County, State of California, (every day except legal holidays) during office hours, on and after November 1st, 1938, and as follows:

The taxes on all personal property secured by real property, and one-half of the taxes on all real property in the said County of Contra Costa, will be due and payable on Tuesday, November 1st, 1938, at my office in the Court House of said Contra Costa County, situate at the corner of Main and Court Streets, in the City of Martinez, every day (not a legal holiday), during office hours, as fixed by law, and will be delinquent on Monday, December 5, 1938 at 5 o'clock P. M., of said day, and that unless paid prior thereto, eight per cent will be added to the amount thereof and that if said one-half be not paid before Thursday, April 20, 1939, at 5 o'clock P. M., an additional three per cent will be added thereto.

And notice is further given that the remaining one-half of the taxes on all real property in said County of Contra Costa, for the year 1938-1939 will be payable to the undersigned Tax Collector of said County of Contra Costa, as aforesaid, at the office of the Tax Collector, as aforesaid, on and after Friday, January 20, 1939, and will be delinquent on Thursday, April 20, 1939, at 5 o'clock of said day and that unless paid prior thereto, three per cent will be added to the amount thereof.

Notice is hereby further given that all taxes may be paid at the time first instalment, as herein provided, is due and payable.

And notice is hereby further given that in compliance with said Section 3746 of the Political Code of the State of California on and after Tuesday, November 1, 1938, all the taxes, whether first or second installment before delinquency thereof, or if delinquent, together with the percentage, added thereto, as is above set forth, may be paid at my office, as aforesaid, at any time during business hours, as aforesaid, on and after Tuesday, November 1, 1938, and upon such full payment being made full receipts for the taxes, both first and second installments, will be given in compliance with the law.

Dated at Martinez this 24th day of October, 1938.

S. S. BOYD
Tax Collectoir of
Contra Costa County

Now Open . . .
THE BANK CLUB
(MEDO and CAREY)
BILLIARDS • GAMES
BEVERAGES
201 Washington Ave. Pt. Richmond

LEGAL NOTICE

SUMMONS
No. 23129

In the Superior Court of the State of California in and for the County of Contra Costa.

M. A. MARCHESE, Plaintiff, vs. CONTRA COSTA COUNTY TITLE COMPANY, COUNTY OF CONTRA COSTA, and the CITY OF RICHMOND and also all persons unknown who have or claim any interest in or lien upon the real property herein described, Defendants.) No. 23129. Action brought in the Superior Court of the County of Contra Costa, State of California, and the Complaint filed in the office of the County Clerk of said County. WM. R. JOHNSTON, Attorney for Plaintiff.

THE PEOPLE OF THE STATE OF CALIFORNIA SEND GREETING TO:

CONTRA COSTA COUNTY TITLE COMPANY, COUNTY OF CONTRA COSTA, and the CITY OF RICHMOND and also all persons unknown or who have or claim any interest in or lien upon the real property herein described, DEFENDANTS.

YOU, AND EACH OF YOU, ARE HEREBY NOTIFIED that an action has been commenced against you in the above entitled Court by the above named plaintiff for the purpose of partitioning that certain real property, situate, lying and being in the City of Richmond, County of Contra Costa, State of California, described as follows:

All of Lot numbered one (1) in Block numbered forty-two (42), as said Lot and Block are laid down, delineated upon that certain map entitled "Richmond Annex, County of Contra Costa, California 1912", and filed in the office of the County Recorder of said County of Contra Costa in Volume 302 at Page 158, on the 18th day of March, 1912.

And you are hereby directed to appear and answer the complaint and action entitled as above, brought against you in the Superior Court of the County of Contra Costa, State of California, within ten days of the service on you of this summons, if served within this County, or within thirty days if served elsewhere.

And you are hereby notified that unless you appear and answer as above required, the said plaintiff will take judgment for any money or damages in the complaint as arising upon contract, or will apply to the Court for any other relief demanded in the complaint.

Given under my hand and the seal of this Superior Court at the City of Martinez, County of Contra Costa, State of California, this 17th day of October, 1938.

S.C.WELLS, Clerk.
By L. R. GEYER,
(SEAL) Deputy Clerk.

Publ. Oct. 24, 31; Nov. 7, 14, 21, 28; Dec. 5, 12, 19.

QUESTION—
Where can I take my wife and Family to Eat?
ANSWER—
Take them to the prettiest Dining Room on The Point.
EAGLE CAFE
57 Washington Avenue
Phone Richmond 1104
Day Dinners 30c
Sundays 50c

CRYSTAL WHITE LAUNDRY CO.
Regular Laundry Service and Wet Wash
Shirts finished out of Thrift
Flat Work Ironed—Minimum
10 lbs. for 60c
and Dry Wash .....12c ea.
28 Tenth St., Richmond

LEGAL NOTICE

NOTICE TO CREDITORS
No. 9717.

In the Matter of the Estate of ANTONIO NAVONE, also known as A. NAVONE, Deceased.

Notice is hereby given by the undersigned, Adminstrator with the Will Annexed of the Estate of Antonio Navone, also known as A. Navone, deceased, to the creditors of, and to all persons having claims against said decedent to file them, with the necessary vouchers, in the office of the clerk of the Superior Court of Contra Costa County, State of California, or to exhibit them, with the neceesary vouchers, to the said Administrator at the law offices of Harold F. Sawallisch, American Trust Bldg., Richmond, California, the same being designated as the place of business in all matters connected with said estate, within six months after the first publication of this notice.

Dated, September 26, 1938.

JULIO MARIO NAVONE
Administrator with the Will Annexed of the estate of Antonio Navone, also known as A. Navone, deceased.

Publ. Sept-26, Oct-3-10-17-24

O.A.POULSEN
Jeweler
WATCH INSPECTOR FOR SANTA FE & S.P.R'Y'S
822 MACDONALD AVE
OPP. FOX THEATRE

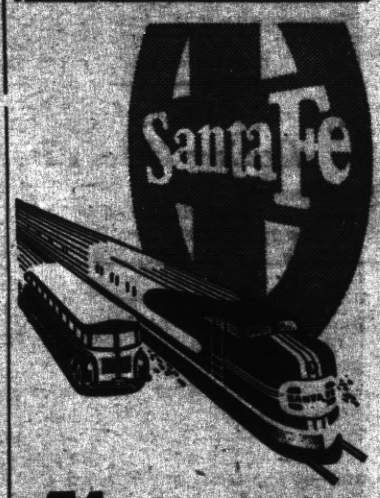

1½c A MILE
RAIL-BUS
SAN FRANCISCO—LOS ANGELES—SAN DIEGO
INTERMEDIATE POINTS

★ STILL LOWER rate on round trips. Tickets are good on Santa Fe Trains, including the streamlined, air-conditioned 'Golden Gate' and 'San Diegan' and in new streamlined air-conditioned buses. Only one low fare ticket required. You may travel by train or bus all the way or transfer from one to the other as often as desired (*offers convenient schedules for stopovers or travel from exclusive train points to exclusive bus points or vice versa*).

Santa Fe Station
410 Tenth St.; Phone Rich. 2420
RICHMOND

santafe TICKET OFFICES & TRAVEL BUREAUX

Opposite Viewpoints on New Wage-Hour Law

Fred C. Perkins, left, the battery firm owner who was convicted by a federal court jury and jailed for a short time in 1933 on a charge of violating the National Industrial Recovery act, has announced himself a foe of the new federal wage-hour law. "I defy them to enforce it," he said. He is shown in jail in 1933. This attitude was one of the minor worries of Elmer F. Andrews, right, wage-hour administrator, as he conferred with his secretary, Miss Eugenia Pope, during the first hours of the act's effectiveness.

Royal Pair Assigned to Australia

The duke of Kent, and his wife, the former Princess Marina of Greece, who will go to Australia in about a year, where the duke is to succeed Lord Gowrie as governor general. Both the duke and the duchess are very popular, and the appointment of a royal prince to the Australian post is interpreted as a determination of the British government to strengthen the bonds of empire by every means in its power.

Candlemaker Prepares for Christmas

The robin may herald the spring, but Winston-Salem, N. C., has the most reliable harbinger of Santa Claus. Miss Ella Butner, official candlemaker for the Moravian church in the South, is busy at her annual task of making by hand, in ancient molds, all the 10,000 candles to be used by Moravian congregations in their Christmas love-feasts. The children of Old Salem crowd around to watch Miss Ella's nimble old fingers and bask in her wise old smile.

Feminine Technique Pitted Against Crime

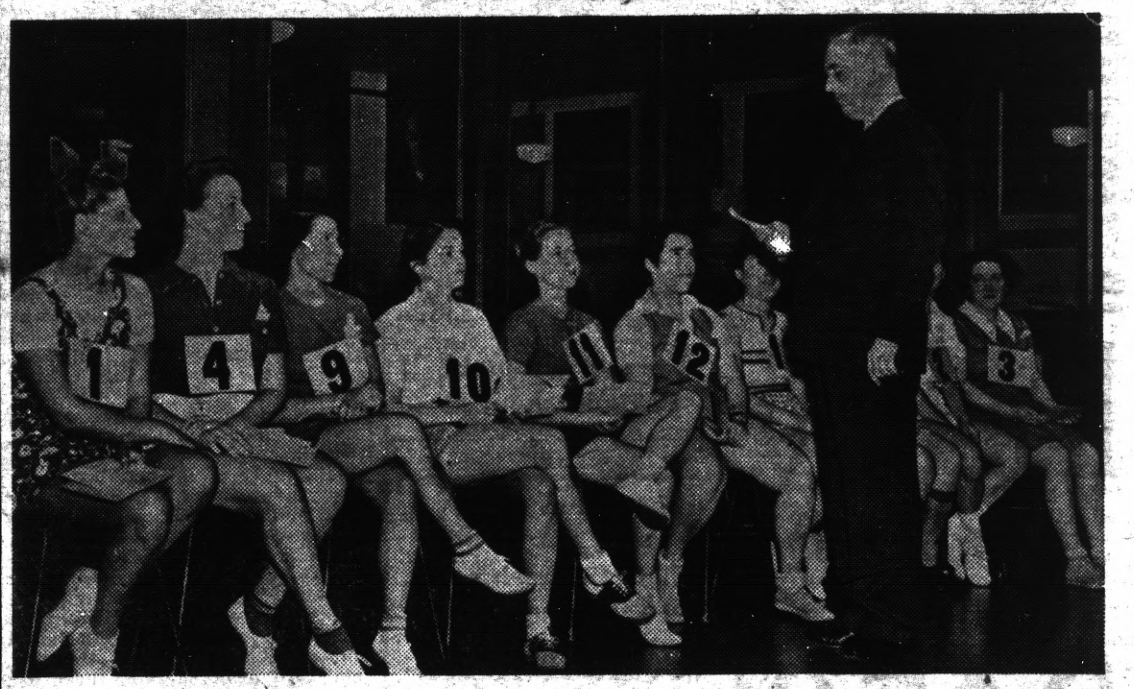

These are not chorus girls, but policewomen candidates who took a physical examination in New York recently. They were successful candidates in the mental test for policewomen, and are here shown being addressed by Paul Brennan, examiner, before their physical examination.

SOCIALITE A NURSE

Mrs. Paul Verdier, well-known San Francisco society woman who recently went to Europe and enlisted in the French Red Cross when war trouble first loomed. She is remaining with her unit until all signs of conflict have faded.

Weight of Elephants

The average male elephant weighs five tons or more.

Coast's Prize Rhode Island Reds

Photograph shows George Ovetcovich with his two prize Rhode Island Red cockerels, which won high honors at the Pacific International live stock exposition at Portland, Ore. The two birds, first prize winner, right, and the grand champion of the whole show, left, copped for their owner more prizes than one man ever won before.

HEADS SURGEONS

Dr. George P. Muller, professor of surgery at Jefferson Medical college in Philadelphia, was chosen president-elect of the American College of Surgeons at their congress meeting in New York.

Lexington's Track Long in Use

Lexington's famous race track has been used since 1826.

DECRIES EAR-PULLING

Philip Shafer, 21, is shown halfway through the operation he had performed to reduce the "wing span" of his ears. Shafer blames his ear troubles on the teachers in the Roanoke, Va., elementary schools where he was a pupil, and his doctor agrees with him that 50 per cent of malformed ears are due to ear-pulling.

WIRED MAGIC . . .

● *The telephone on your desk is within reach of 32,000,000 other transmitters. Wires carry pictures, news, even radio!*

Behind every telephone switchboard is a confusion of wires and cables, each serving a definite purpose in modern high speed communication.

Prepared by National Geographic Society, Washington, D. C.—WNU Service.

IF YOU stand at one end of a football field and shout, your voice will travel to the other end, 300 feet away, in about one-third of a second. But your voice, traveling by telephone, would take less than one-third of a second to travel all the way around the earth.

The electrical waves that are created when you speak into a telephone transmitter have in effect increased the speed of sound nearly 400,000 times.

You can telephone around the world, moreover, without even raising your voice, whereas it takes a good loud shout to be heard even the length of a 300-foot field.

Today, however, even a man with a bad cold can "shout" across an ocean, and the telephone enables him to do it with as much power as if all the millions of people in the United States were standing on the beach and shouting with him.

That is the estimated amount of power given to a single human voice by the amplifiers that launch transatlantic radio telephone conversations out on the air lanes overseas.

Even though it takes the energy of a nation's lung-power to "shout" across the ocean, ears of superhuman keenness are needed to hear even so tremendous a noise when it arrives. For the large amount that starts across the ocean dwindles, after traveling 3,000 miles by radio, to no more than the energy that would fall upon your outspread hands from the north star.

Long Distance Wooing

A man may whisper into a telephone in Washington, and be heard in San Francisco. From London you may say to a girl in Cleveland, "Will you marry me?" and hear her say "Yes" as easily as if she sat beside you in the moonlight. A suitor in London really did propose that way to a girl in Cleveland, and won her, too, though he had to talk half an hour!

Radio telephone connections from the United States bridge enormous distances. The circuit to Australia, for example, consists of a radio channel across the Atlantic, linked with another from London that jumps eastward to Sydney, a distance of 10,000 miles.

The longest telephone call you could make from any point in the United States would be from Bay, Calif., to Adelaide, Australia, via New York and London, about 18,000 miles.

Business by Telephone

A manufacturer in Ohio tooted his new two-chime automobile horn over the transatlantic telephone to a prospective customer in England, and landed a big order. A buyer for a New York store who never has been outside the United States makes purchases in half a dozen European countries in a single day.

In the United States, most telephone-minded of all countries, 85,000,000 telephone conversations take place every day. This means, with two people to each conversation, that the daily number of talkers is far greater than the nation's population.

"Out of reach of a telephone" is almost unheard of in this country, with 19,100,000 instruments, or one for every seven people. Of a total of 38,000,000 telephones in the entire world, half are in the United States.

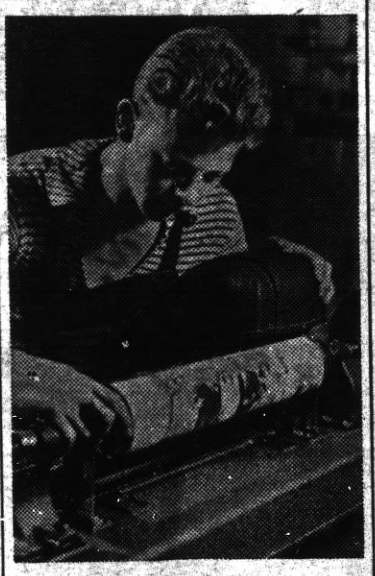

One modern use of wires: The highly sensitive machine that sends pictures across the nation in a few minutes by means of an electric eye which transmits light and dark into impulses.

New York city alone has more telephones than all France with a population of nearly 42,000,000. Chicago has more than South America.

On a round desk at the overseas switchboard in New York city are 80 telephone directories from all over the world, in every well-known language, but in appearance very much like the familiar American telephone book—fat ones for London, Paris, Berlin, Tokyo; thinner ones for Rome, Havana, Dublin, Madrid; some, such as those of the Netherlands and Switzerland, containing all the telephone numbers of a nation in a volume or two.

The telephone systems of some 70 countries now are connected by wire or radio to the telephone in your own home. You can telephone to Iceland's icy mountains (but not to Greenland's yet) or India's coral strand, to Chile or Costa Rica, to Palestine or Panama, or Japan.

Radio by Telephone

But conversations are only part of the traffic the telephone wires carry. Few people, perhaps, listening to nationally broadcast radio programs, realize that a large proportion of their radio entertainment comes to them over telephone wires.

Only for a comparatively few miles from the nearest broadcasting station do network programs travel through the air, whereas they may have sped nearly 3,000 miles over a telephone wire before taking to the air at all.

News of nation and world that you read in your favorite newspaper likewise comes over telephone wires—carried not by human speech, but by electrical impulses that flash over the wires and with ghostly, unseen fingers type their message on a keyboardless typewriter at the receiving end, more accurately than many a human stenographer. Such is the press teletype, which delivers news, most perishable of all commodities, instantaneously to market. News photographs, too, are sent over telephone wires.

The police teletype flashes news of crime over telephone wires to officers of an entire state and whole groups of states linked in single systems. The largest now includes New York, New Jersey, Connecticut, Massachusetts, Rhode Island, Pennsylvania, Delaware and Ohio.

Four men broke into a jewelry shop at Beacon, N. Y. Surprised by local policemen, three escaped in an automobile, heading toward New York city. Alarms were flashed over the Westchester county police teletypewriter system and to New York police.

Telephonic Arrest!

Officers all over the county were on the lookout for them, for the teletype alarm was relayed to police call boxes. At Yonkers a county policeman saw the bandits and waved them to stop, but they opened fire on him. Pursuing them on his motorcycle, he forced their car into a ditch and collared one bandit in a hand-to-hand struggle.

The other two eluded him, commandeered a taxicab and started anew for New York city. But the taxicab itself soon was traced, through a teletype alarm, by New York police, who killed both bandits.

America is the land of bigness and its telephone industry fits into that picture: enough telephone wire in North America to tie the earth to the sun, 93,000,000 miles away, and start us circling around Old Sol like a pebble on the end of a string. Enough telephone poles in the United States to build a solid fence 30 feet high from New York almost to San Francisco. Enough underground conduit for cables to make 15 small tunnels straight through the earth from pole to pole.

Hitchcock Originator of Chair Bearing His Name

In 1818, Lambert Hitchcock, a native of Cheshire, Conn., settled near the little town of Winsted and established a cabinet and chair factory there which soon became the leading industry of the town. His business prospered from the first and by 1821 a small settlement grew up around his factory which was called Hitchcockville, relates Alice R. Rollins in the Los Angeles Times.

At first Hitchcock made only chair parts and these were shipped in large quantities to Charleston, S. C., and other places in the South. After a few years he gave up the business of making and shipping chair parts and devoted himself to the making of complete chairs which he sold in great quantities.

Lambert Hitchcock was in all probability the originator of the sturdy, distinct type of chair which bears his name. This form of chair, however, was produced in quantities by hundreds of other chairmakers during the first half of the 1800s.

On the chairs previously made by Hitchcock, across the back of the seat on the narrow strip was always placed the stencil of the maker. "L. Hitchcock, Hitchcockville, Conn., Warranted," usually all in one line.

Peter Rabbit by Thornton W. Burgess

DANNY AND NANNY GO HOME HUNTING

No place in all the wide, wide world
Can ever be like home.
And if you make it all yourself
You ne'er will want to roam.

DANNY and Nanny Meadow Mouse were home hunting. This, you know, isn't quite the same as house hunting. People who go hunting for a house in which to live look for houses which someone else has built. When they find one usually they have to build it over. Anyway there are sure to be some things about it which they would have different if they could. But when they go home hunting they just hunt and hunt until they find just the place where they want to live and then they build a house to suit themselves. Anyway that is the way Danny and Nanny Meadow Mouse planned to do.

It was great fun, this hunting for a new home. To be sure each had a home, Danny in one place and Nanny in another, but Danny didn't think Nanny's home safe any more now that Reddy Fox had been prowling around it, and for the same reason he didn't think his own home was quite safe. It might be safe enough for him, for it always had been, but it wasn't safe enough for Nanny. That is what comes of loving a very great deal. Danny loved Nanny so much that what he felt was good enough and safe enough for him he was sure wasn't good enough and safe enough for her. So they decided that they would make a new home and this would be the very best home of all because they would build it together and live there together.

"We might go live in the Old Briar Patch where Peter Rabbit lives," said Danny thoughtfully, "only I don't want Peter to know anything about our new home. It's to be our very own secret, and if Peter knew about it it wouldn't be a secret at all."

"Then let's not go near the Old Briar Patch," said Nanny in such a decided way that Danny knew that that was settled.

"Where shall we go?" asked Danny.

"Oh, anywhere," replied Nanny, "so long as it isn't where Reddy Fox is likely to look for us."

"I know of a splendid place, only it is a long way from here," said Danny, looking at Nanny a little bit doubtfully.

Nanny smiled, "I don't care how far it is," she retorted. "Let's go look at it, and see if it really is so splendid."

So off they started across the Green Meadows, side by side when they could and with Danny in the lead when the path was too narrow for more than one. And all the time Danny kept the sharpest watch for danger, not forgetting to look up in the sky for Whitetail the Hawk. But he saw no one and he thought no one saw them. That was because he didn't notice a little speck way up in the blue, blue sky. That speck was Ol' Mistah Buzzard sailing round and round and watching

So off they started across the Green Meadows.

all that was going on below. He grinned as he saw the two little people hurrying along together and right away he guessed what it meant.

"Ah reckons Danny Meadow Mouse is going to set up housekeeping," said Ol' Mistah Buzzard, and grinned more than ever. "But Ah reckon Ah won't say anything about it," he said, for Ol' Mistah Buzzard is one of Danny's friends and knows how to keep a secret.

So Danny and Nanny traveled on and on until at last they came to a pile of old corn stalks on the very edge of Farmer Brown's corn field.

"Now," cried Danny, "what do you think of this for a place to build a home?"

Nanny ran around and under and all over the pile of old corn stalks. "It's perfectly splendid!" she said at last with a happy sigh.

© T. W. Burgess.—WNU Service.

Know Thyself

By Dr. George D. Greer

DO SPECTATORS LIKE POKER-FACED ATHLETES?

THE one thing that people pay their money for when they go to an athletic match is to share the experiences of the contenders. They want to play the game or fight the match, play by play, with their selected victor. Mechanical perfection in playing is not enough for the spectators; they want to be let in on the inner emotions of the participants. Poker-faces hide these emotions, and the crowd is denied the very thing they came to share. Babe Ruth thrilled his spectators by opening his experiences to them. Helen Wills chilled her followers many times by steeling her face and by hiding it under her eyeshade. Joe Louis could make himself much more loved by his followers if he would remove his cold, expressionless face, and substitute one that registered his feelings a little. The crowd pays to share the feelings of the contestants!

Copyright.—WNU Service.

Foot Has Two Arches

Because of its design the foot has long been recognized as a specialized organ for man's upright carriage of his body. In construction the normal foot is a finely designed and highly efficient structure perfectly planned for its function of weight bearing, shock absorption and locomotion. If only a single block of bone were positioned beneath each leg to serve as a foot, walking would be very much of a peg-legged performance. But nature, as in many other ways, has adapted the organ to meet man's needs. It is of extreme importance, therefore, that measures be taken to protect and preserve this most necessary and efficient structure from mechanical defects and disabling infections.

CONTRA COSTA VOTES DEMOCRATIC MAJORITY

(Continued from Front Page)

were campaigning for Mr. Sawallisch's (Republican opponent, demonstrated how little influence they have when Harold crashed through to victory in every Democratic precinct in this county. And, even in the Republican precincts which Mr. Collins carried, Mr. Sawallisch, lead the Democratic field.

It will be understood that this is the first time, in many years, that we have had a strictly partisan election, for Assemblyman, wherein "Democratic" appeared after Mr. Sawallisch's name and "Republican" after Mr. Collins' name. That the voters voted on a party basis can be understood when the following district totals are noted:

First District: Olsen-Downey Patterson: 10,632-10,097-11,050 to 6,828-6,792-6,167 for Merriam Bancroft-Collins. Second District: O-D-S: 1962-1792,2024 to M. B. C: 2739-2741-2505. Third District: O. D. S.: 4816-4812-4985 to M. B. C.: 3953-3851-3755. Fourth District: O. D. S: 2747 2797-2839 to M. B. C: 1316-1223 1214. Fifth District: O. D. S. 2420-2123-2436 to M. B. C: 1504 1671-1356. Total for all districts, the whole county. Olsen-Downey Sawallisch: 24,517-24,161-24,-293. For Merriam-Bancroft-Collins: 17,018-16,698-15,130.

County Committee Cooperates

In commenting upon the election at the meeting of the Democratic County Central Committee held at Martinez last Wednesday night, County Chairman John L. Garaventa, of Concord, said, "The results are, indeed, gratifying to the thousands of members of the Democratic party in this county.

"Let us remember our responsibility as county committeemen to so conduct the affairs of the party here that the great record of Contra Costa County, being California's premier Democratic County, may be of greatest value to President Roosevelt and Governor Olsen."

The committee is laying plans for a two-year program that will enlist the cooperation of every Democrat in Contra Costa county.

Operator Goes "Up" During Hotel Fire

True to the traditions of the telephone service, Miss Anna Reilly, an operator for the Bell Telephone Company of Pennsylvania in Philadelphia, volunteered for duty during an unusual emergency not long ago.

On vacation in New York City, Miss Reilly was awakened at 4 A. M. in her room high up in one of the city's big hotels by the smell of smoke. Instinctively she turned to the telephone and notified the operator of the hotel switchboard that there was a fire. A moment later she called again. "I'm a telephone operator," she said to the girl at the switchboard. "Do you need help?" "Indeed we do," came the reply. "Everybody in the hotel seems to be calling." "I'll be right up," said Miss Reilly.

Acme News Pictur

MISS ANNA REILLY

On vacation in New York from her work as a telephone operator in Philadelphia, she helped the operators at the private switchboard handle a flood of calls resulting from a fire in the hotel where she was staying.

For Autumn Fashion Parade

The growing seasonal attention to autumn and winter fashions makes this "little girl" design an attractive eyeful. Black galyak fur is the big feature, while the Scotch plaid silk facing adds a flattering touch of color above a bandeau of the fur.

Autumn Paints the Forest

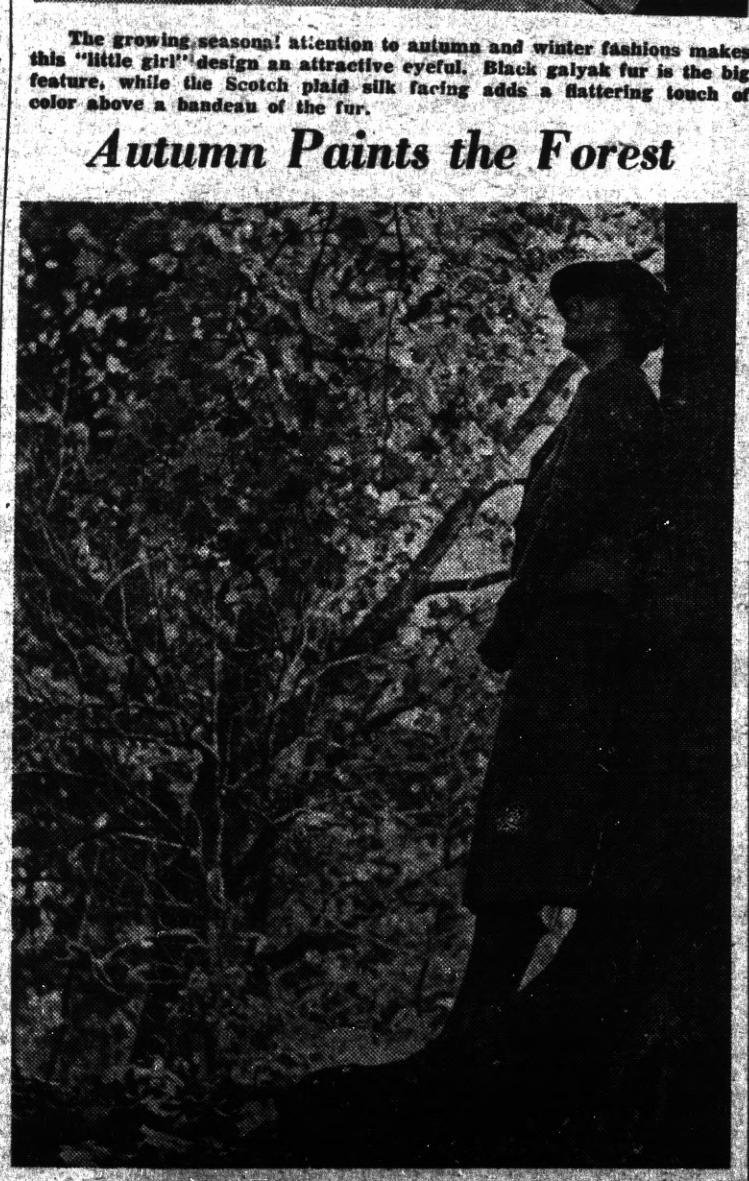

Autumn's official arrival September 23 has already been forecast in the northern woods where Jack Frost's paint brushes have tipped the leaves with brilliant browns, reds and yellows. While men of the northern hemisphere prepare for the winter to come, September 23 marks the arrival of spring in the southern hemisphere.

PUBLIC NOTICE

TO WHOM IT MAY CONCERN:

Application has been made by Mr. Harry W. Wernse of San Francisco, California, for an extension of time of two years for the construction of a wharf in Richmond Inner Harbor, California, at Point Potrero, under a War Department permit is December 31, 1938.

A permit issued by the War department do not give any property rights either in real estate or material or any exclusive privileges, and does not authorize any injury to private property or invasion of private rights, or any infringement of Federal, State, or local laws or regulations, nor does it obviate the necessity of obtaining State assent to the work authorized It merely expresses the assen of the Federal Government as far as concerns the Public right of navigation.

A plan showing the proposed wharf may be seen at Room 1: Custom House, San Francisco, California, during regular offic hours, until 11:00 A M., Noven ber 18, 1938. Interested partie are invited to inspect this man and submit in writing, in trip licate, on or before the abov date, any objections they ma have to the proposed extensio of time. Objections based on other than navigation interest cannot be considered.

J. A. DORST,
Lt. Col., C. E;
District Engineer.

SUBSCRIBE TO THE

RICHMOND PROGRESS

"The Friendly Newspaper That Dares to Tell The Truth"

REVOLUTIONARY IMPROVEMENT ON GOODRICH BICYCLES!

Here's something *really* new in bicycles . . . a bike with knee-action spring fork. It's designed so that the weight of the rider is carried through the spring, and the load on the front fork is distributed between the crown and the head of the frame . . . takes the rough spots out of the road . . . makes bicycling a greater pleasure for everyone. Other extra value features in the Goodrich Streamline are motorcycle type kick stand, luggage carrier, chrome chain guard, self-balancing pedals, twin headlights and Goodrich Safety Silvertown white sidewall tires.

JOE'S TIRE AND BATTERY SERVICE
(Joe Perasso, Owner)
14th and MacDonald Ph. Richmond 1456

WHAT to EAT and WHY

Are Your Children Eating Clean Food? Asks C. Houston Goudiss—Points Out Hazards of Neglected Hand-Washing

By C. HOUSTON GOUDISS

"I DO feed my Johnny correctly," a young mother said to me not long ago. "I give him milk and eggs and vegetables and fruits. And still he has colds! Would you mind telling me just how you reconcile that with all this talk about our newer knowledge of nutrition—and how it helps children to have better health?"

"I don't know," I answered. "But I wonder if it would be convenient for me to meet Johnny?"

"Certainly," she replied. "He'll be home from school in a few moments. He usually stops at the school playground for an hour or two, to play dodge ball with the other boys."

A moment or two later Johnny appeared. And a more grimy little lad I had seldom seen, certainly not outside of a neighborhood such as we sometimes describe as underprivileged!

Johnny's hands were dirty. His face was dirty. His knees and legs were streaked with mud. There was a lollypop in his mouth, though he quickly pulled it out when his mother made the introduction.

I could not refuse his hand when he put it forth in a gentlemanly gesture, though I noted that some of its visible soil, and doubtless some unseen germs, were transferred to my own hand during the greeting.

No sooner had we unclasped hands than a tremendous sneeze all but engulfed Johnny. And in spite of his almost adult manner at meeting a stranger, he had not learned to cover his nose and mouth during a sneeze. The lollypop was sprayed with moisture—and germs. Two seconds later, the child put the lollypop back in his mouth and continued sucking it!

And yet his mother could not understand why he had colds!

Contaminated Food

I have pointed out many times that in my opinion, a mother's foremost responsibility is to feed her children a diet that takes into account all the recent amazing discoveries of nutritional science. Only by so doing can she hope to give them a sturdy body with straight bones, strong responsive muscles, a good circulation and sound healthy nerves.

But the parent who permits her offspring to eat with unwashed hands and thus take countless germs into his body with every mouthful of food is scarcely giving that food a chance to build the kind of body and brain every mother desires for her child. On the contrary, she is risking the danger of grave illness. For the micro-organisms which cause 92 out of every 100 deaths from communicable diseases enter or leave the body through the mouth or nose.

Health Linked to Cleanliness

All of us have heard the expression: "Cleanliness is next to Godliness," though to observe some of our school children eating their lunches, one might have reason to believe that both mothers and school boards have forgotten this old copy-book maxim! But it bears remembering, every day and all day. For the writer who said that soap and civilization go hand in hand was not far from the truth. Certainly, soap-and-water cleanliness and good health are inseparably linked, and habits of personal cleanliness are a vital factor in safeguarding children against infections and disease.

We often compare a correct diet to the bricks with which a well-constructed building is erected. But if food represents the bricks with which the edifice of health is built, surely cleanliness is the mortar!

Keeping Everlastingly at It

Most babies are kept clean by their mothers because mothers know that they cannot keep their babies well if they do not keep them clean. If the same careful policy were followed in later childhood, it is almost certain that there would be less illness among children.

Unfortunately, many mothers relax their vigilance the moment their child is ready for school. In some cases, they believe that the child has had sufficient training and can be relied upon; in other instances, they believe, or hope, that further training will be supplied by the school!

A Mother's Job

But the mere fact that a child is old enough to go to school does not make him less of a child. Nor does it make his mother less of a teacher and guardian. On the contrary, it multiplies her responsibilities!

More than ever the child needs careful supervision of his health habits. For now he is in daily contact with countless other youngsters, from many types of homes. More chances to pick up germs! More chances to disseminate germs should he be permitted to go to school with the sniffles!

Mothers must increase, not decrease their vigilance. They must assume responsibility for the observance of all the habits that safeguard health. These include the daily bath; the daily change into clean clothing; the frequent washing of the hands, and always before eating; the twice-daily brushing of the teeth; regular elimination; regular hours for meals; and the necessary hours for outdoor play and for sleep.

What About the School?

Mothers must remember—and must emphasize to their children—that diseases may often be traced to unclean hands, and to germs sprayed in the air by persons having coughs and colds.

Teach your children to muffle every cough and sneeze in a handkerchief. And be sure they have a handkerchief handy for the purpose. Teach them to keep their fingers out of their mouths, likewise pencils and other objects. Teach them to wash the hands and face frequently.

If they are to carry out this last instruction, it is imperative that soap and towels be available in school washrooms, as well as at home. Investigate conditions at the school your child attends. If facilities are not adequate, do something about it. Either arouse other mothers to help rectify the omissions, or failing that—have your child carry soap and paper towels from home!

By teaching cleanliness to your children, by making it a regular part of their training, you will help to safeguard their health and the health of every other child with whom they come in contact in their daily lives.

Western Judge Swore An Error in Oaths

A story of the "wild and woolly West" of days gone by is told by Col. A. A. Anderson, artist, sportsman and head of the Yellowstone forest reserve, in his book, "Experiences and Impressions." Once he attended a local trial held in the judge's home in a log cabin in the Wyoming mountains. The judge, after having leafed over the statute books of Wyoming, told the jury to hold up their right hands. He then proceeded to swear them in. But just as he had finished, he looked again in the statute books and said:

"By Jupiter, I swore the wrong swore. I will have to swore you over again!"—Kansas City Star.

Coast-to-Coast Hike

Men have walked from New York to California. The fastest time that we find was made by an amateur walker, Abraham L. Monteverde of Mays Landing, N. J. He left New York on May 6, 1929, and walked, via Philadelphia, to San Francisco, arriving there on July 24. He covered the 3,415 miles in 79 days, 10 hours and 10 minutes. The former record of 80 days, 5 hours was held by John Ennis. The famous walker, Edward P. Weston, made the distance from New York to San Francisco in a little over 104 days in 1909.—Detroit News.

Questions Answered

Mrs. C. M. L.—Yes, there is some advantage in eating whole oranges, as opposed to merely drinking the juice. Both orange and orange juice are rich in vitamin C. But the pulp possesses additional laxative values that are not obtained when only the juice is consumed.

Miss F. C. V.—Experiments by three distinguished investigators reveal that beef liver contains 20 times as much copper as beefsteak.

©—WNU—C. Houston Goudiss—1938—36.

CARTWRIGHT HOTEL
Finest Downtown Location in SAN FRANCISCO
FRONT DOOR GARAGE SERVICE
$2.00 Single $3.00 Double
524 Sutter Street at Powell

Would You, Too, Like to **Get $500 and Movie Rights** *for a Short Story?*
One famous writer, who sells over a million words a year, develops his plots entirely from the PLOT GENIE. Many others do also.
You have a desire to write and want to reap rich rewards. First, be sure that your plots follow the type demanded of successful stories.
THE PLOT GENIE
provides innumerable plots, characters, situations, etc., and helps to prevent blind-alleys, loose ends, anti-climax or other imperfections creeping in.
It consistently builds plots for every type of story. Its value is incalculable. Get the whole set or the General Formula and those you are most interested in—Romance, Short-short story, Comedy, Detective-Mystery, Action-Adventure, at $5 each, or send for circular 100
PARKER & BAIRD CO., 241 E. 4th St.
Publishers since 1898—Los Angeles, Calif.

HOW to SEW

By RUTH WYETH SPEARS

IT IS not often that a mere matter of stitchery strikes a national note with Americans, but here is something from a school teacher that may touch your pride a bit. She says, "Your Book 2 on Gifts and Embroidery interests me because it is the only thing I have seen on this subject that shows simply and clearly how to use a little originality in hand work. The women of all nations but ours find pleasure in expressing their own ideas in embroidery and needle crafts."

Here is another free-hand embroidery design that should be as much fun as those in the book. This attractive border is suggested here for a bed jacket. You will have no difficulty in finding a pattern for a jacket as they are quite the thing to wear over sleeveless nighties. Your free-hand border will dress it up for a Christmas gift.

If the jacket is pale pink, the rows of running stitches might be in several tones of rose. The cross stitches could be in deep rose and turquoise blue to simulate flowers. The long and short stitches, shown at A and B, should then be done in apple green. Lines may be drawn with a ruler as a guide to keep the rows straight, and evenly spaced dots may be made to indicate the cross stitches beginning the spacing at the corners of the design.

Are you ready for Christmas; birthdays; and the next church bazaar? Do you turn time into money with things to sell? Mrs. Spears' Sewing Book 2 has helped thousands of women. If your home is your hobby you will also want Book 1—SEWING for the Home Decorator. Order by number, enclosing 25 cents for each book. If you order both books, a leaflet on quilts with 36 authentic stitches will be included free. Address Mrs. Spears, 210 S. Desplaines St., Chicago, Ill.

AROUND THE HOUSE

Broken Glass.—Use a wet cloth or dampened absorbent cotton to pick up broken glass. Even the tiniest bits will adhere to it. For safety, discard cloth and all.

* * *

Vinegar Cures Rust. — Don't waste time trying to clean rusty articles with emery paper! Place them in a jar of ordinary vinegar, leave for a couple of days, and you will find that they are quite free from rust.

* * *

Mending the Wringer.—If a crack appears in the rubber roller of your wringer, bind the cracked part tightly with adhesive tape. It stops the crack from spreading and it does not come off.

* * *

Repelling Mice.—The smell of peppermint is most obnoxious to mice. A little oil of peppermint placed about their haunts will soon make them look for other quarters.

NEVER SLEEP ON AN "UPSET" STOMACH

Neutralize excess stomach acids to wake up feeling like a million

To relieve the effects of over-indulgence — escape "acid indigestion" next day — do this: Take 2 tablespoonfuls of Phillips' Milk of Magnesia in a glass of water — AT BEDTIME.

While you sleep, this wonderful alkalizer will be sweetening your stomach . . . easing the upset-feeling and nausea . . . helping to bring back a "normal" feeling. By morning you feel great.

Then — when you wake — take 2 more tablespoonfuls of Phillips' Milk of Magnesia with orange juice.

That is one of the quickest, simplest, easiest ways to overcome the bad effects of too much eating, smoking or drinking. Thousands use it.

But — never ask for "milk of magnesia" alone — always ask for "*Phillips*" Milk of Magnesia.

PHILLIPS' MILK OF MAGNESIA
IN LIQUID OR TABLET FORM

NO JOKE

A cough due to a cold is no joke. Get Smith Brothers Cough Drops. (Black or Menthol.) Cost only 5¢—yet they're a real cough medicine.
Smith Bros. Cough Drops are the only drops containing VITAMIN A
This is the vitamin that raises the resistance of the mucous membranes of the nose and throat to cold infections.

Only
Good Merchandise
Can Be CONSISTENTLY Advertised
BUY ADVERTISED GOODS

GYMNASIUM READY FOR BOYS OF RICHMOND

By FRANKIE NIEL
(Instructor)

At last a first class gymnasium with all the comforts and paraphernalia that goes to help the biys get into trim for boxing.

It is something that this community needs and finnally has and anyone that wishes to get in o shape come right along and try it.

Hurrash! The Red Robin at Pullman, and what they had at the club the last show all those that attended wert treatel to the best ever in the way of action and class.

At this club where they have showers hot and cold, a first class boxing ring, punching bag exercise clubs or sticks, once usel in Kid McCoy's gym in New York, to make the great big rich gentleman feel like life was worth living, as they could arise in the morning and eat a good feed of HAM and EGGS without the thirty bucks a week paying for them.

Plenty of boys to box with, and most of them are training for the GOLDEN GLOVES TOURNAMENT to be held on the eighteenth of November and thereon till finished.

We have Ward Fagerberg, a middleweight, Johnnie Lucas a lightweight, Killer Johnson a middleweight, Little Boy Chaves, a batamweight, and Louie Heckendorg, a welterweight, and do they do their stuff, wow! they show boxing gloves till you won't have it.

These boys are making the young ladies of the bicinity all jealuos with their rope skipping and gracefulness, and all fine healthy boys in their early twenties and less and I expect them to really go places in a big way.

All they need is experience and after that they have to watch their step and not to run the great WHITE WAY to fast, as that has been the wrecking stone in many past champions.

I understand the past as I have driven thru this road in high, and paid five dollars an hour to do most of it in automobiles which at that time was the price of so doing, and the gas cost a gallon more than most people pay for lunch, and the mileage was more evtrp six or eight miles using a gallon.

My partner, Elmer Ferreri and I are preparing a show for the middle of the month and it is to be worth seeing, so when you read of it come along everyone welcome.

We have a timekeeper that is a pleasure to watch and who is very accurate in timing rounds as she sits on her stool and watches the watch. And don't forget the place, RED ROBIN AT PULLMAN.

We have a heavyweight that will be heard from soon. He has had a set back or two and so has Jeffrits, Corbett, Tunney, Dempsey, Sharkey and most of the other bixers of championshipfame, so that is our thoughts that he will be a champion soon also.

You can have all the service you wish, either for eats or drinks, served in the gym and tavern with a smile, watch for the next one.

Bobcat Is Destructive

The bobcat preys upon antelope, deer and other game animals, especially the fawns, and on wild turkeys, quail and other ground-nesting birds. It has been known to be exceedingly destructive to domestic live stock, especially to sheep during the lambing season, to pigs, goats, calves and poultry.

Living Successfully

Live so that your yesterdays may be blessings, your todays opportunities, and your tomorrows, rewards.

U. S. Bars Many Plant Pests

About 500 varieties of plant pests are barred by the United States.

Football Time!

Crashing its way into the headlines once again comes football, king of autumn sports. Local interest in the game will reach a peak during the next few weeks. Pictured here is Capt. Joe Kilgrow of last year's Alabama championship team, who was picked on several all-American teams.

Vesuvius Potash Utilized

Vesuvius, the famous volcano, yields potash which is employed in agriculture.

Area of Turkey

Turkey has a total area of 294,492 square miles of which 9,257 are in Europe and 285,231 are in Asia.

Watches Once Small Clocks

Watches originally were small clocks and were worn hung from the girdle because they were too large for the pocket.

RADIO
Repairing
Phone Richmond
3456
SMITTY'S RADIO SERVICE
24 West Richmond Ave.
Point Richmond California

A PIONEER BREAKS GROUND FOR LIVESTOCK AT THE FAIR!

Pictured above is Mrs. Luise Vallejo Emparan, daughter of California's first territorial governor, General Mariano Vallejo, shown grasping the handles of an ancient plow—drawn by two yoke of oxen—at the dedicatory exercises for the Livestock Pavilion on Treasure Island recently. Assisting in the ground breaking ceremony—which was broadcast to the 11 Western States—are, left to right: Colonel Fred T. Robson, Chairman of the Livestock Committee, California State Commission; Sam H. Greene, Secretary-Manager of the California Dairy Council; Ezra Fjeldsted, Chief of the Livestock Division for the Exposition; Mayor Angelo J. Rossi of San Francisco; President Leland Cutler of the Exposition. To be constructed by the State Commission, the Coliseum and Livestock Pavilion will encompass a show ring larger than that of Madison Square Garden and seat 8,500 persons. Adjacent barns will contain 600 large box stalls and afford ample facilities for comfortably housing all exhibits.

STATE SPEEDS '39 FARM EXHIBIT.

Pictured above is the first view of a remarkable diorama now being constructed by the Exhibits Division of the California State Department of Agriculture in the Hall of Agriculture at the Golden Gate International Exposition on Treasure Island. Among the first of the major exhibits to be actually under way on the site, the remarkable display now being built is well on the way to completion. Exhibit technicians are shown putting finishing touches on a Mission detail. Two dioramas—each 100 feet in length—will graphically depict the entire cycle of agriculture from the days of the padres to present day California; also, interesting and instructive phases of the educational and inspection work of the Department. The California State Commission reports encouraging progress on this and other State and County group exhibits.

Subscribe To The Progress
Only 75c For Three Months

AS COMIC ARTISTS SEE THE WORLD

BIG TOP

"Silk" Fowler, ringmaster, seeks revenge for the elephant's attack on him, and gives a dastardly order.

By ED WHEELAN

MESCAL IKE

By S. L. HUNTLEY

How Time Does Change

LALA PALOOZA

Alone in a House Full of People

By RUBE GOLDBERG

'KEEPING UP WITH THE JONESES' — Yes, Wealth Has Its Responsibilities

By POP MOMAND

GOOD FOR REDUCING

"Has your girl a good carriage, Tom?"

"G'wan, what would she want with a carriage?"

"Oh, I mean has she a good walk?"

"I'll say so—'bout two miles from the factory to her house—twice a day!"

Wisdom Lingers

"Papa, I want to get married."

"No, my boy, you are not wise enough."

"When will I be wise enough?"

"When you get over the idea that you want to get married."—Louisville Courier-Journal.

Time to Wear Crape

Traffic Cop—Say you, get going—what's the matter with you?

Polite Driver—I'm just fine, thank you, but I think my engine's dead.

True

June — I wonder where the Sewanee river is.

Billy—Far, far away.

IRIUM makes PEPSODENT POWDER "TOPS"
PROOF? . . . 27 MILLION SALES!

*Pepsodent ALONE of all tooth powders contains marvelous Irium**

● 27 million sales *prove* that Pepsodent Powder containing Irium has taken the nation by storm! . . . Facts are facts! 27 million sales can only mean one thing: Pepsodent containing Irium "has something on the ball"! . . . So do as millions are doing—change to Pepsodent. Watch Irium help Pepsodent Powder to brush away *masking* surface-stains . . . watch Pepsodent polish teeth to a dazzling natural luster! Contains NO GRIT, NO BLEACH. Try it!

**Pepsodent's trade mark for its brand of Purified Alkyl Sulfate.*

HARMONY OF BODY MIND AND SPIRIT

By Taniz Tanagra

TRY TO—

Put more inspiration and thought into your daily work.

Keep an objective in mind. Do more than just day-dream . . express those ideas and thoughts . . make your dreams come true.

Re-adjust yourself to changing circumstances.

Keep your habits fluid . . particularly your thought habits.

Consider both sides of everp question.

Be honest with yourself first, if you would be honest with others.

Turn every sorrowful hour or painful moment into a finer realization or a lesson learned.

Keep a check on your tongue and suspicious thought.

Keep your sense of humor. Your patience in check.

Make each day the best day of your life.

Thoroughly understand yourself . . . then the world and its people.

Drop pretense and self-pity.

A toast to a powerful three letter word — — TRY!

Making Sign of the Cross

In the Greek church, the sign of the cross is made from right to left, while in the Roman church it is made from left to right.

F. W. ARMSTRONG
ROOFING CONTRACTOR
Repairing a Specialty—Free Estimate
Fully Insured on Old and New Roofs
RICHMOND 2689

YOU CALL 'EM
and WE MAKE 'EM
THE MALT HOUSE
12th and Macdonald Avenue

FRED F. BREWEN
The Point Richmond Contractor
Carpenter ● Builder
Plans and Estimates Cheerfully Given to Interested Parties
55 Park Place—Phone R-3456

"Quaff the Foaming Tankard" at the
CALIFORNIA
TAVERN
BEST OF BEER
FINEST WINES
LUNCHES
SANDWICHES
—George Russell
1716 Macdonald Av
Phone Rich.-1147

DRESSES : COATS : SUITS
Cleaned and Pressed
Cash and Carry 75c
Pants 40c
Cords 40c
Sweaters 40c
Cleaned and Dipped
RICHMOND CLEANING WKS.
229 Macdonald Avenue
Phone Richmond-621
(All Work Strictly Guaranteed

FRANK and JIGGS at
THE BASE HIT
Grace Bros. Beer
Fine Wines & Liquors
512 MACDONALD AVE.

McRacken's
STORE FOR MEN
1011 MacDonald Ave.

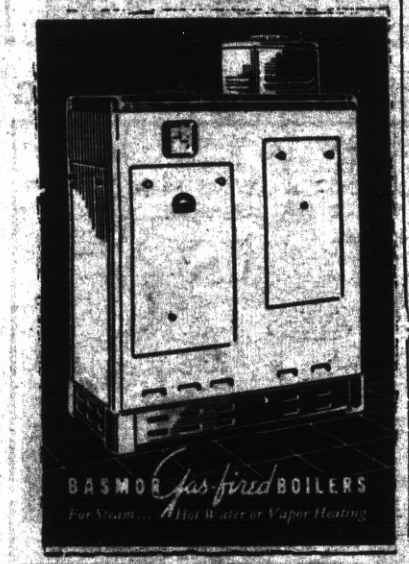

Have The Job Done Right by
The ORIGINAL
TIMMONS
PLUMBING HEATING
HOME MODERNIZATION
Ranges, Electrolux Refrigerators, Crane and Monel metal, Automatic Heaters. Guaranteed Correct Installations. Repair Work a Specialty
7th and Nevin—Richmond, Cal.
Telephone Richmond 237
In Business Since 1919. No connection with any other firm of this Name—R. W. TIMMONS

"Unbeatable Combination"
A perfect wife to cook your meals and a perfect grocer—
WHITESIDE'S
to furnish the groceries for your wife.
155 West Richmond Ave. ● Phone Rich. 985
ONE OF THE UNITED GROCERS

COMPLETE SERVICE
In our Funeral Home there is strict adherence to every anticipated need. The comfort and dignity you find here is not governed by the price you pay.
DAY and NIGHT AMBULANCE SERVICE
WILSON & KRATZER
SEVENTH & BISSELL ● Telephone RICHMOND 113

LIBERTY MARKET
110 Washington Avenue ● Tel. Richmond 1346
FREE DELIVERY
GROCERIES — FRUIT — VEGETABLES
MEAT — DELICATESSEN
LIQUOR — BEER — WINE
BEST IN TOWN

Dresses, Coats and Suits
Cash and Carry
Cleaned, Pressed 75c
PANTS 40c
CORDS 40c
SWEATERS 40c
Cleaned and Dipped
HERMANS
Cleaning & Dyeing Wks
267 Sixth Street
Phone Richmond 1160
100 Per Cent Union Shop

Drink Milk for Good Health—
Milk is acknowledged the best Health Drink in America. Richmond folk can be sure that American Creamery Milk is highest standard of purity blood-building vitamin content, handled with most sanitary equipment under strictest supervision.
American Creamery Company
262 FIFTH STREET PHONE RICHMOND 362

PHONE RICHMOND 430
RICHMOND BEVERAGE COMPANY
G. B. SANTA ROSA BEER
Grace Brothers Famous Brew "HAS THE FLAVOR"
22nd St. off Macdonald ● Richmond, Calif.
DAY AND NIGHT SERVICE

"I cheerfully promise and swear to be a loyal and contented

EASY CHAIRMAN this winter"

YOU ARE ALWAYS A MEMBER IN GOOD SITTING of the Easy Chair League when Gas Heating provides the winter warmth within your home. You tune in warm Spring weather just like you tune in your radio when Gas—the perfect fuel—serves you. You enjoy hours of warm comfort that are like programs in contented living.

JUNIOR MEMBERS GLEEFULLY CHEER Gas Heating because it so quickly thaws out the nippy edge of wintry weather that bites the nose and nips the toes. And on chilly mornings when the command —"Come on, kids, time to get up"—is given, there is a scramble to obey when the Gas Heat is on.

SENIOR MEMBERS—that means Dad the Bill Payer and Mother the Budget Balancer like the dependable known cost of Gas fuel. It is the one fuel that is paid for after it has been used. And it is always automatically on hand when a little heat is needed in the morning or when a lot of heat is needed all day long while wintry weather storms outside the house.

JOIN UP NOW for a Life Membership in the Easy Chair League. Install Gas Heating and give your family contented living at a cost that is surprisingly reasonable.

NATURAL GAS
The Naturally Better Fuel

SEE YOUR DEALER
P·G·and E·
PACIFIC GAS AND ELECTRIC COMPANY
Owned . Operated . Managed by Californians
288W-1139